What happens for GAPS K-5 students after winter break?

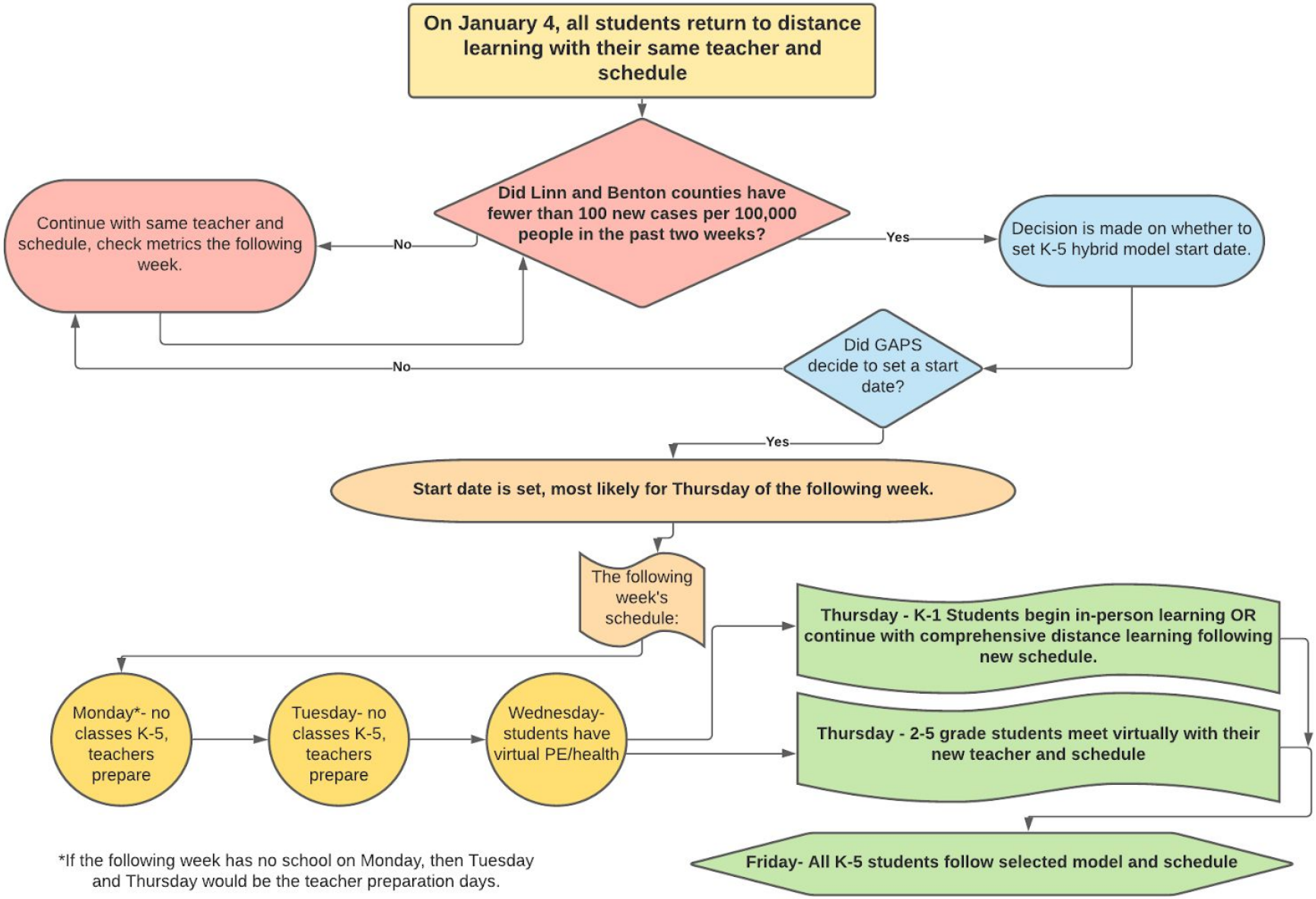

*If the following week has no school on Monday, then Tuesday and Thursday would be the teacher preparation days.